

ELEVATION

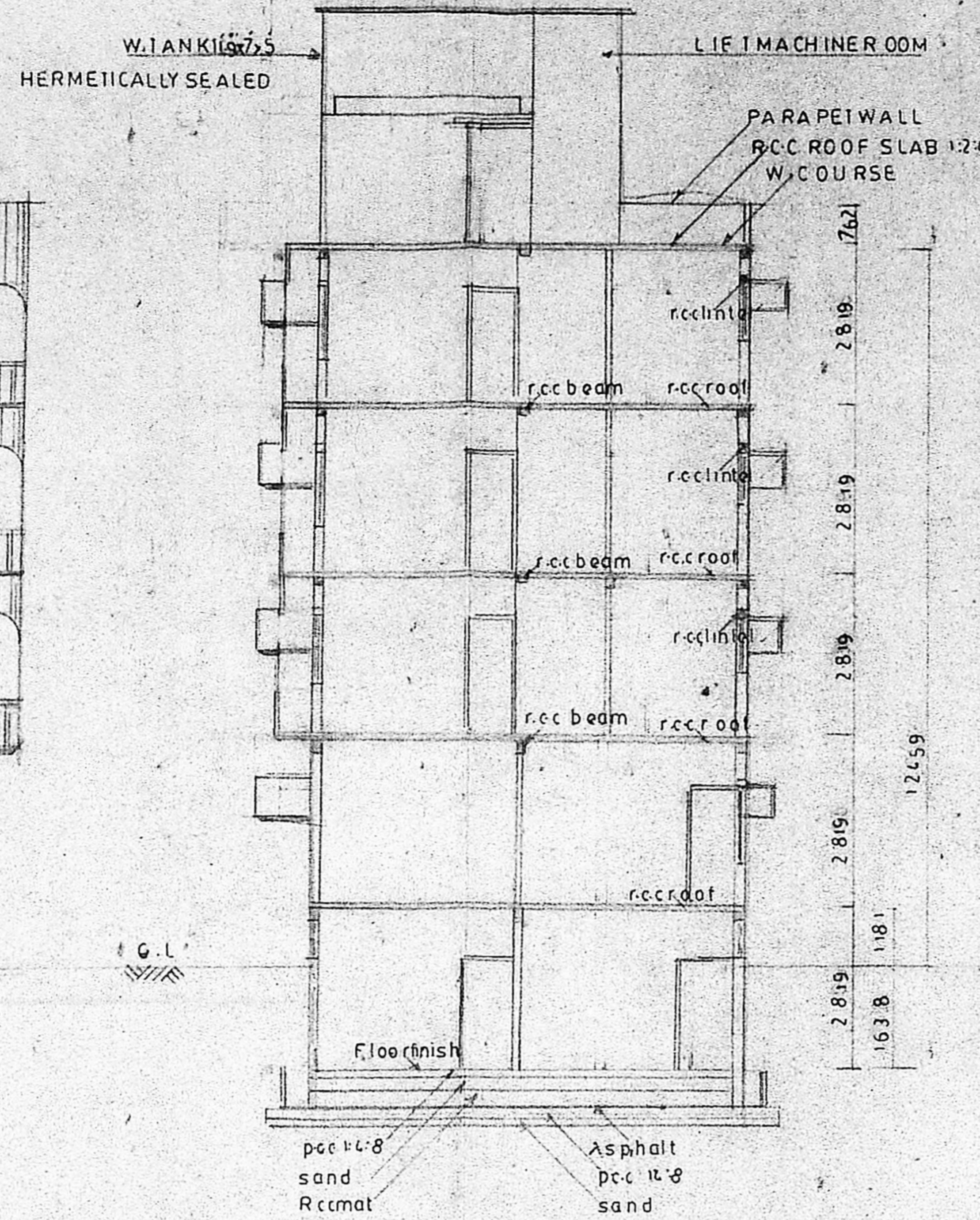

section on - AB

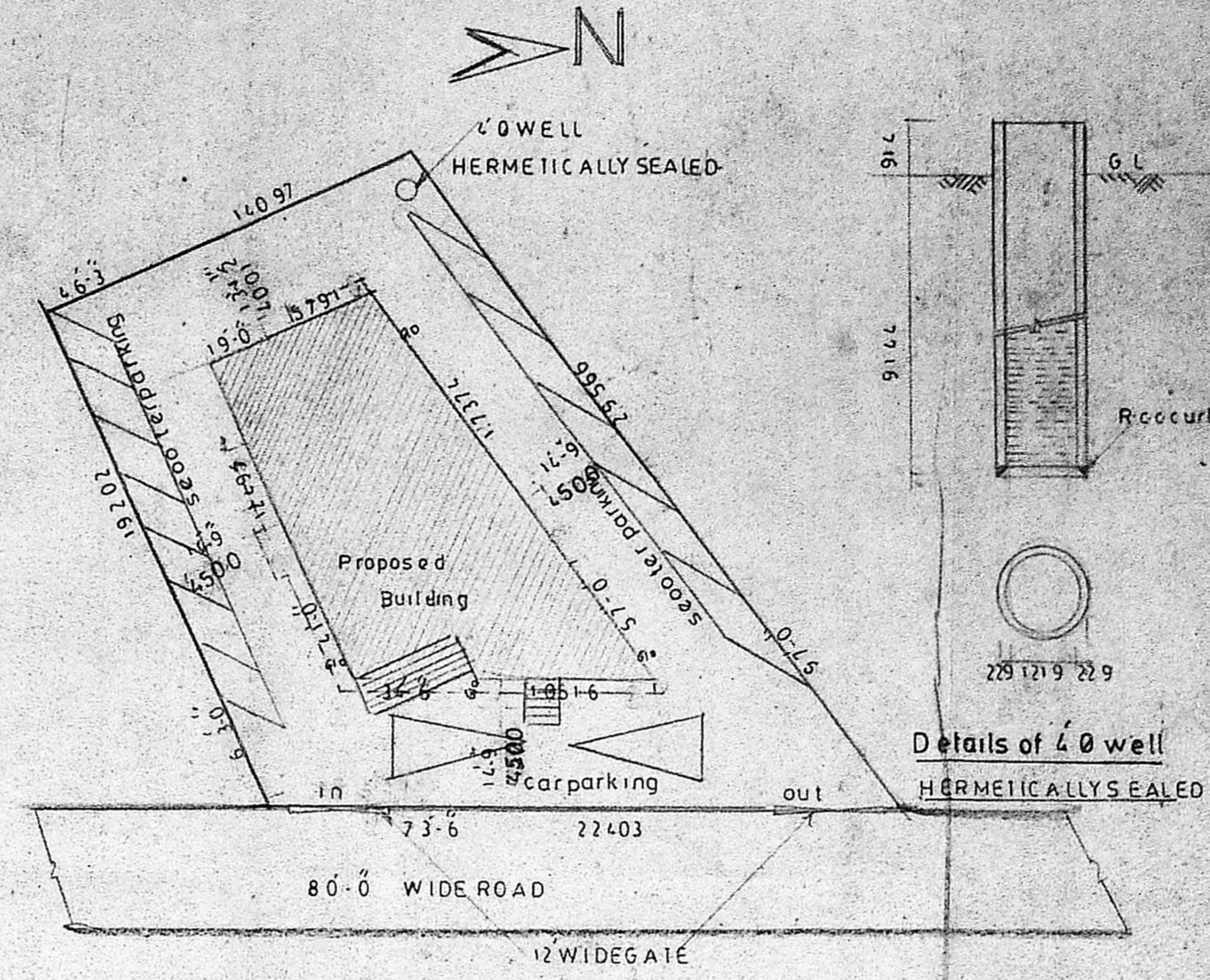

Site plan

Scale 1=16.0

Details of compound wall

MMDA (B1/PP) NO. /  
 C.No. B.1/1278/89  
 AMU  
 Scrutiny  
 PART II  
 12/11/89  
 A.P. D.D.

Planning Permit No. 539  
**APPROVED**  
 Subject to the conditions in this office letter.  
 No. B.1/1278/89  
 2/11/89  
 FOR MEMBER SECRETARY  
 MADRAS METROPOLITAN  
 DEVELOPMENT AUTHORITY

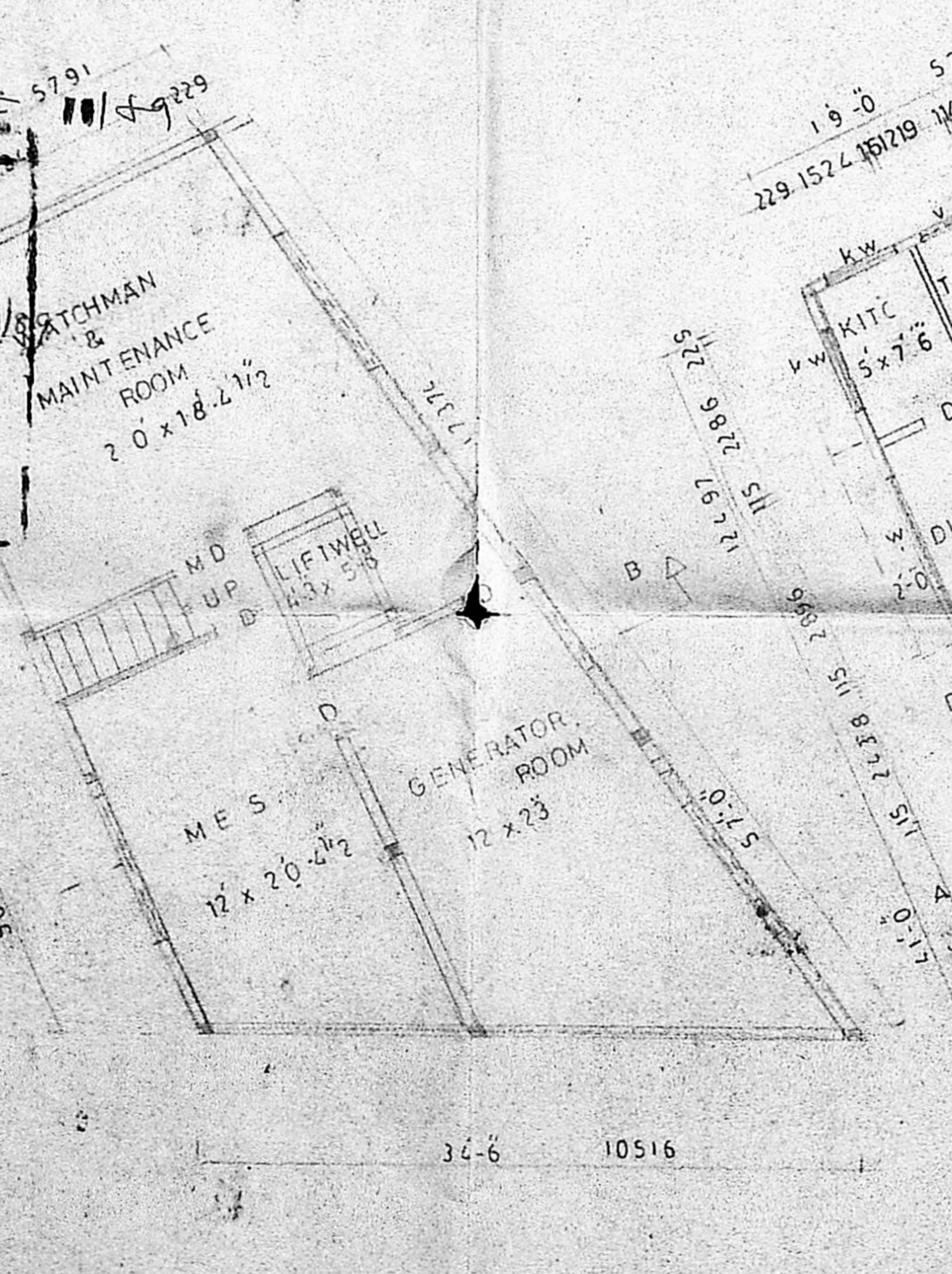

BASEMENT FLOOR PLAN

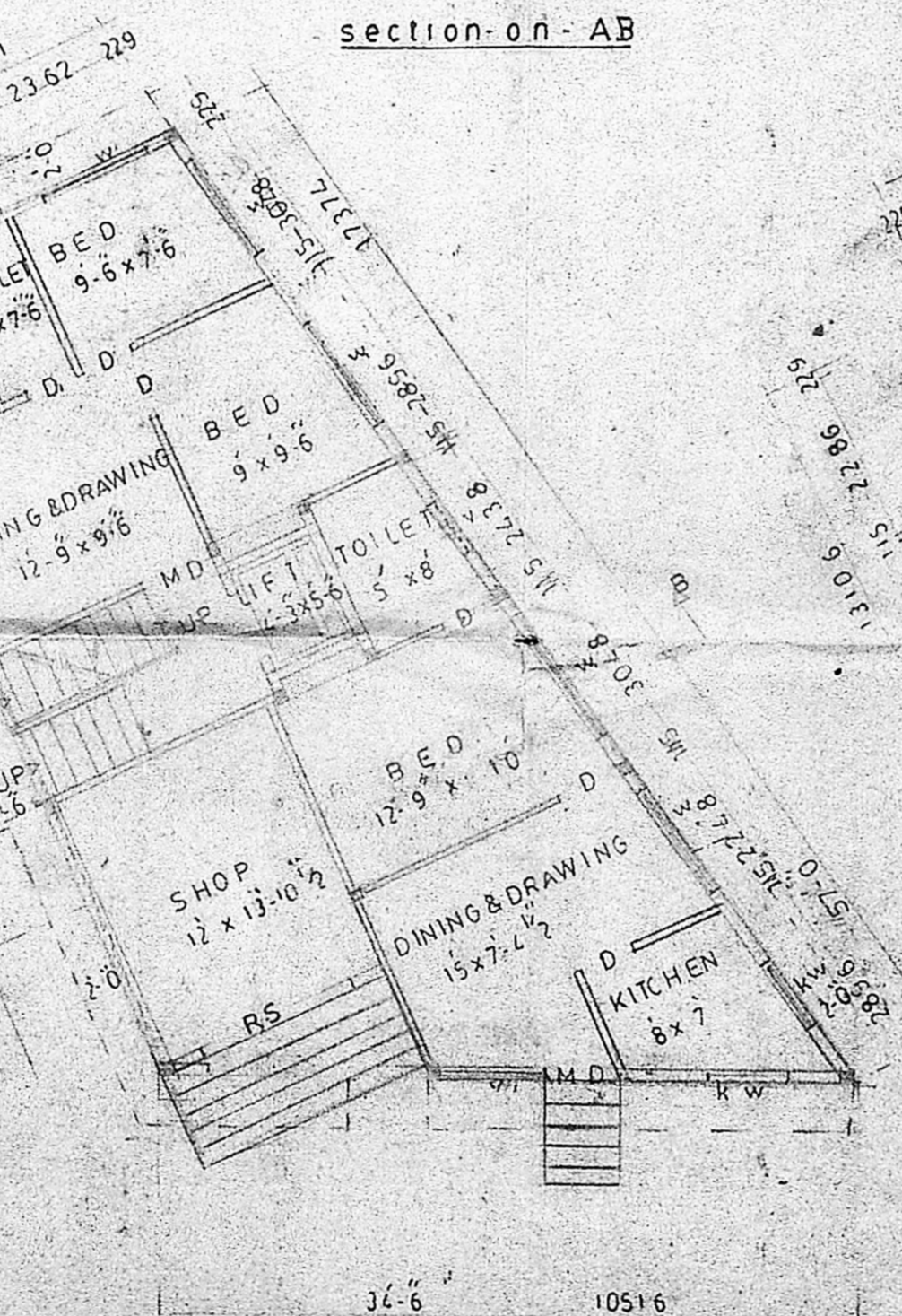

GROUND FLOOR PLAN

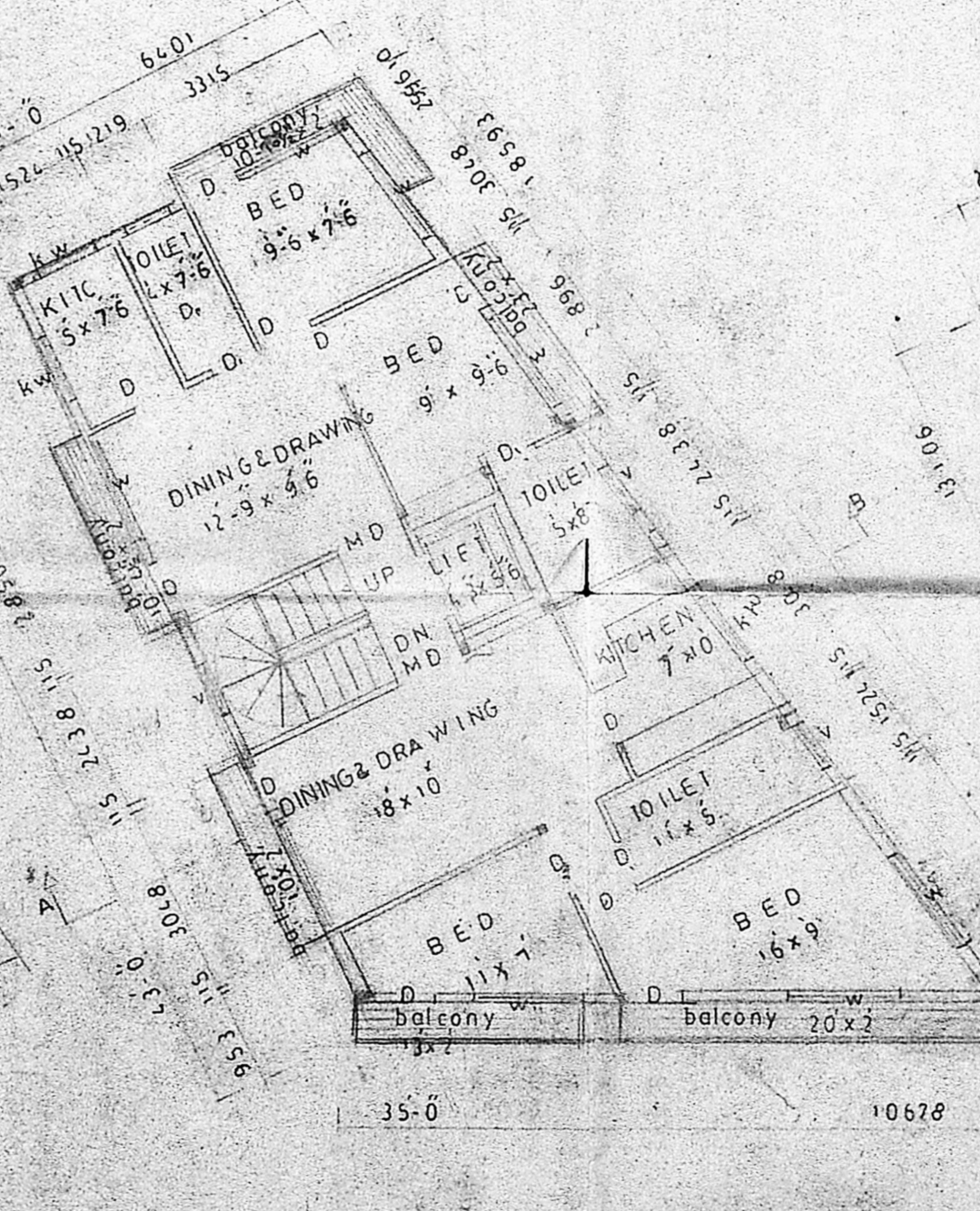

TYPICAL FLOOR PLAN

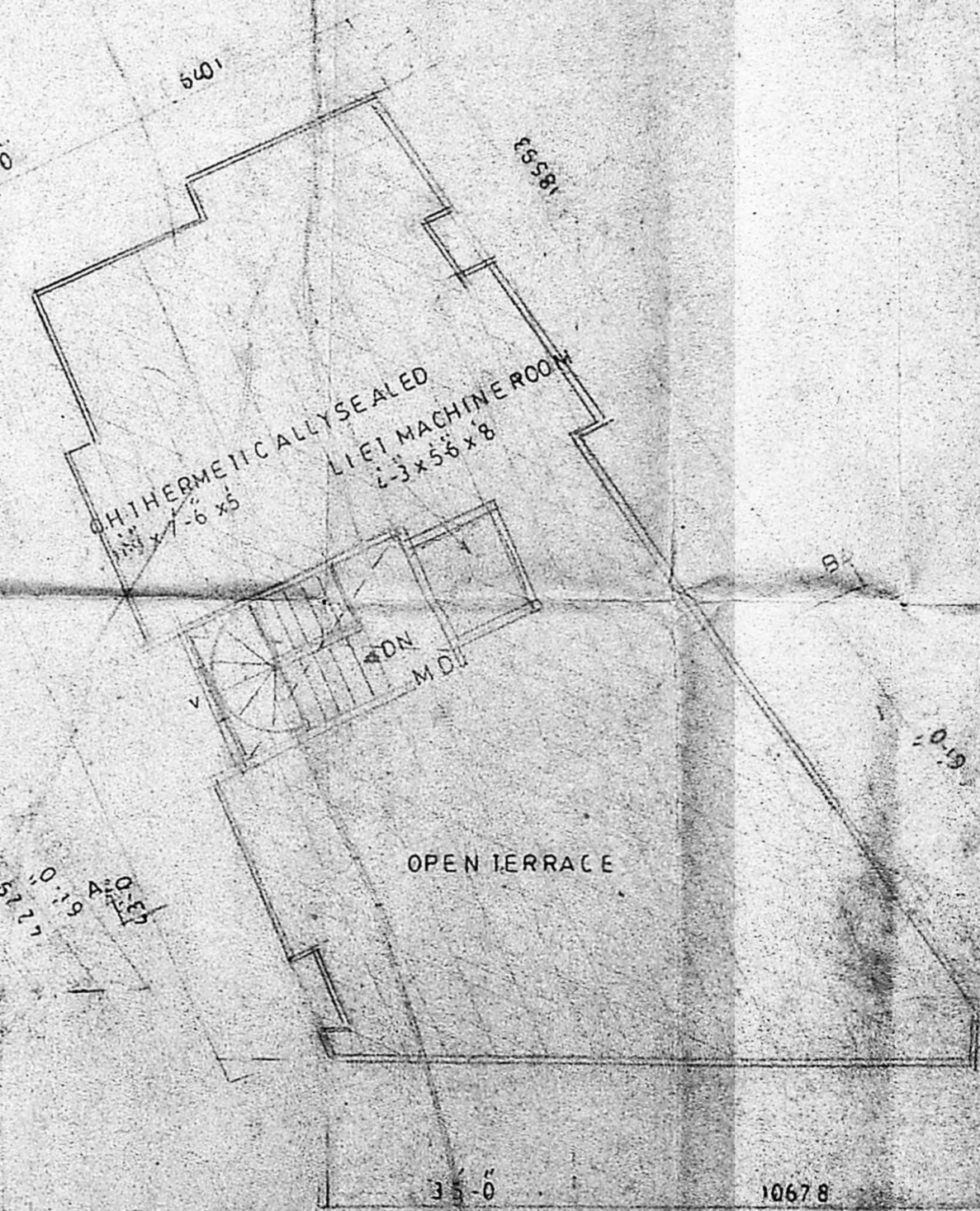

TERRACE FLOOR PLAN

Proposed Building At R.s.no 84/4 os.no 21/6  
 No 96 Ambedkar Road Kodambakkam Village  
 Ashok Nagar Madras -83

Specification	
Foundation	Rcc 1:1:2:3raft footing above sand filling pcc and d.p.c layer
Floor finish	pcc 1:5:10 (mix)
S-Structure	Bk work in c.m 1:5
Roof slab	Rcc 1:2:4 (mix)
W course	Bk jelly laid and above two layers pressed tiles
Joinery	Best indianteak wood

Joinery	
M.D	Main Door 1067 x 2134
D	Door 914 x 2134
D <sub>1</sub>	Door 762 x 2134
W	Window 2438 x 1372
W <sub>1</sub>	Window 1829 x 1372
KW	Kitchen window 1219 x 1067
V	Ventilator 914 x 510
RS	Rolling shutter 2438 x 2134

Proposed color shown	
Site color shown	
Road color shown	
Scale	1=8-0
Date	29-6-89

H.P. TO BE USED - 4.5 HP  
 NO. OF WORKERS - 15.  
 Srinivasulu  
 J. M. Amudis

OWNER

LICENSED SURVEYOR

Srinivasulu L.C.E.  
 LICENSED SURVEYOR  
 CLASS I  
 CORPORATION OF MADRAS  
 L.S. No. 270/89

ARCHITECTS  
 SrinivasEnter Prises  
 23 Natchanar Street  
 Madras -83  
 Phone 422848

For Mr. J.M. AMANULLAH